

A/15739/542/93
 Planning Permit No. **APPROVED**
 SUBJECT TO THE CONDITIONS IN THIS OFFICE LETTER.
 No. 30106/92 Date 6/93
 N.V. Nallathambi
 10/6/93
 FOR MEMBER SECRETARY
 MADRAS METROPOLITAN
 DEVELOPMENT AUTHORITY
 MADRAS 600 008.

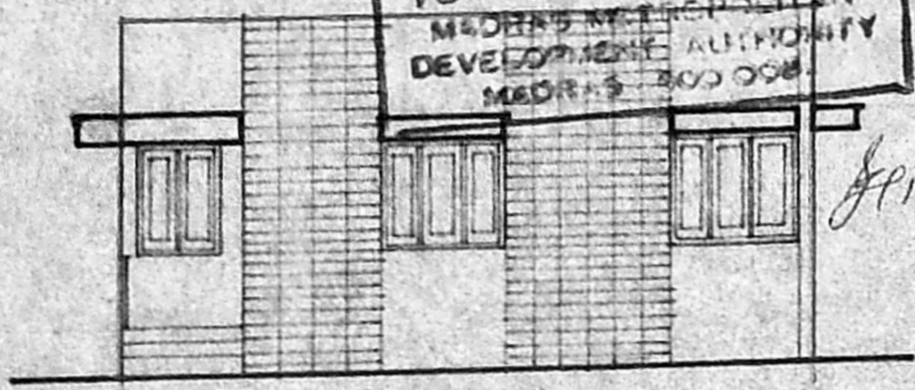

ELEVATION

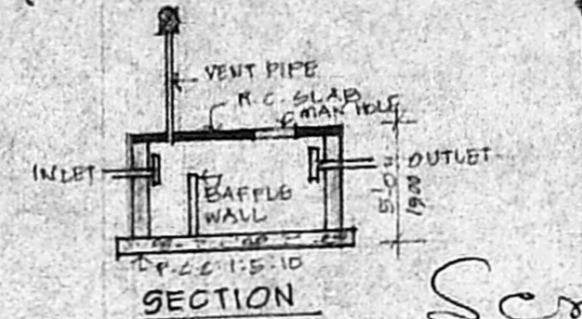
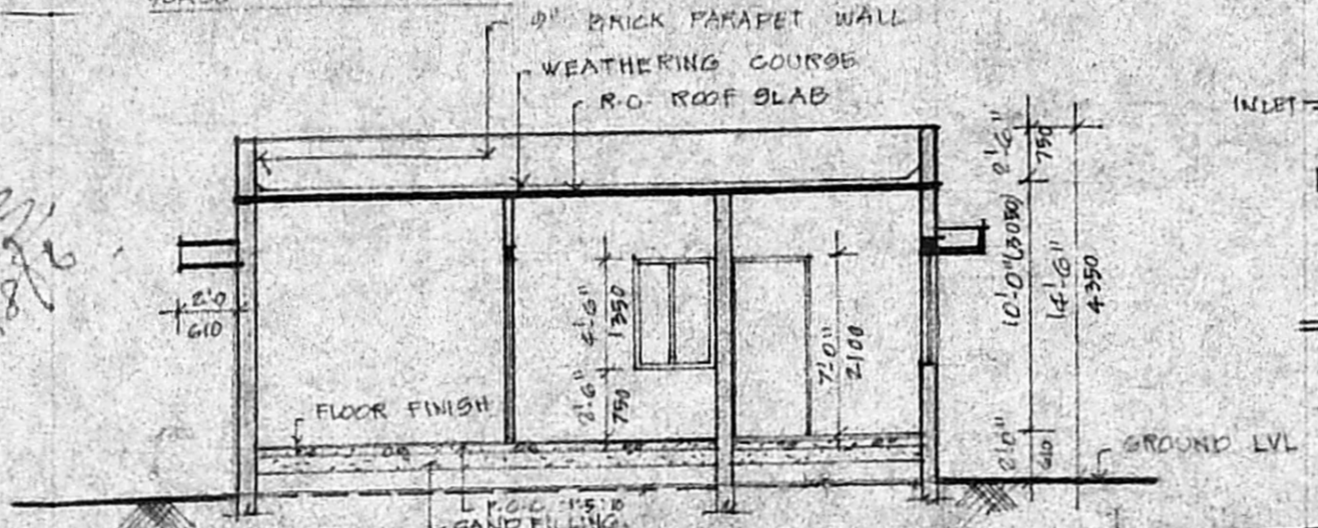
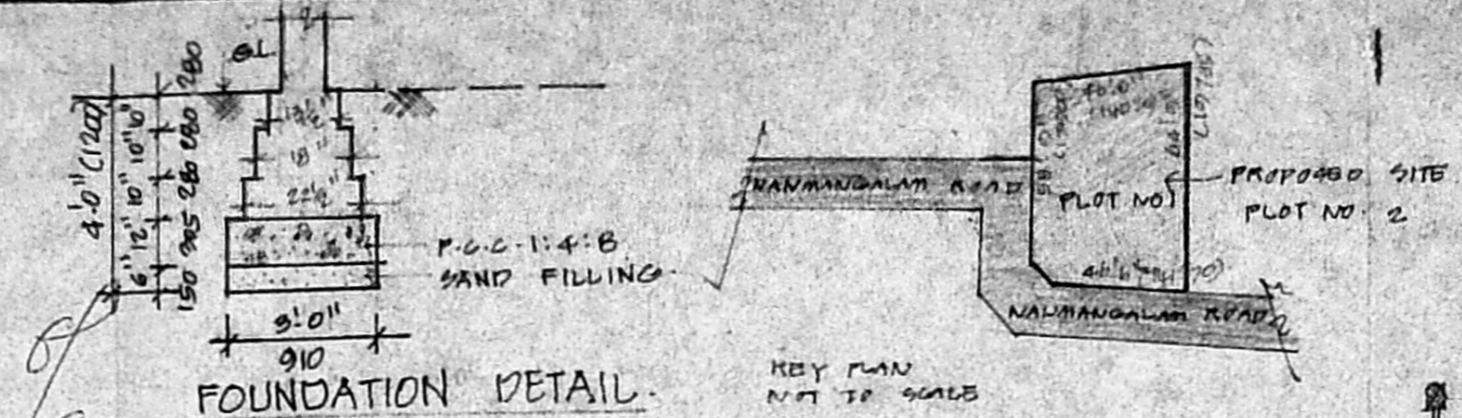

PLAN OF SEPTIC TANK

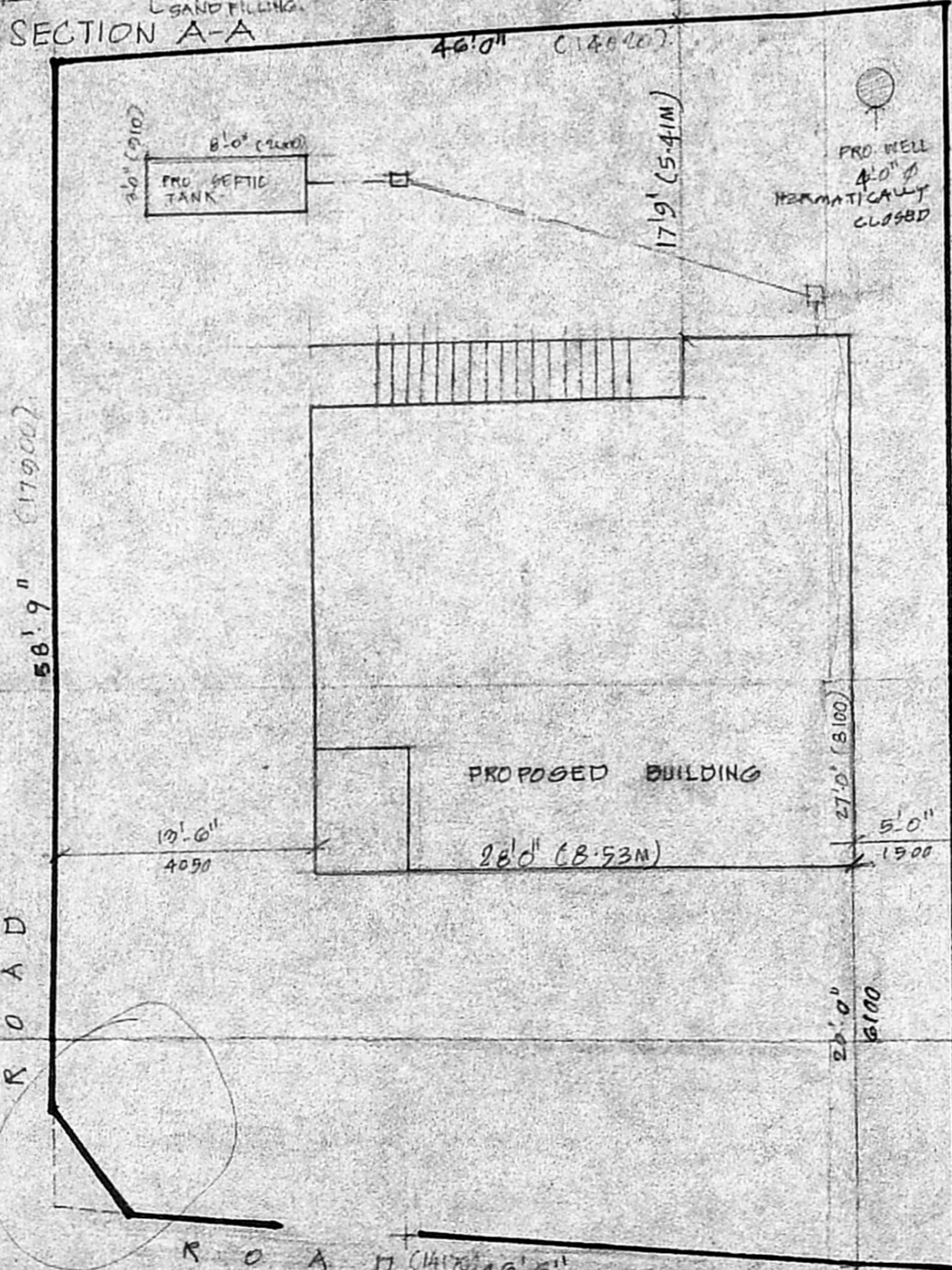
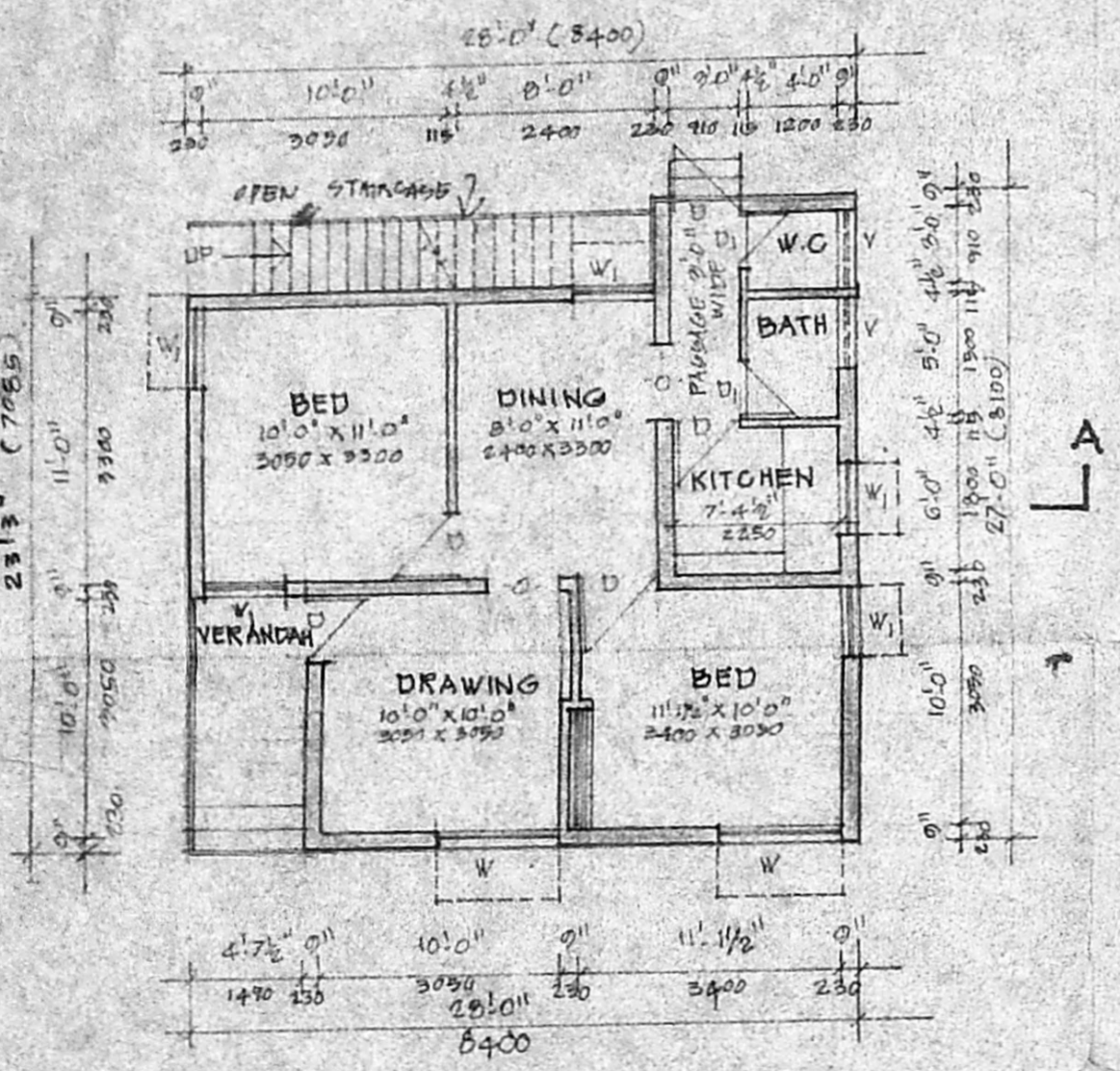

- SPECIFICATION**
- SAND FILLING IN FOUNDATION
 - P.C.C. FOR FOUNDATION & BASEMENT FOR 1:4:8 AND 1:5:10
 - BRICK WORK IN FOUNDATION, BASEMENT SUPERSTRUCTURE & PARAPET IN C.M. 1:5
 - PLASTERING 12MM (1/2") THICK IN C.M. 1:5
 - ALL WOOD WORK IN TEAK WOOD
 - WEATHERING COURSE LAID TO SLOPE
 - FLOORING WITH MOSAIC TILES

SCHEDULE OF JOINERY

| | | | |
|-------|-----------------|---------------|-------------|
| 1. D. | T.W. DOOR | 3'-0" x 7'-0" | 900 x 2100 |
| 2. D. | -DO- | 2'-6" x 7'-0" | 750 x 2100 |
| 3. W. | T.W. WINDOW | 5'-0" x 4'-6" | 1500 x 1350 |
| 4. W. | -DO- | 3'-0" x 4'-6" | 900 x 1350 |
| 5. V. | T.W. VENTILATOR | 3'-0" x 2'-0" | 900 x 600 |

Secretary plan
 NOTE:
 [Legend for Proposed, Road, Boundary, Sewage Line]

AREA
 PLOT AREA : 2881 SQ. FT. 267.84 M²
 PLINTH AREA : 684 SQ. FT. 63.54 M²

SCALE = 1" = 8'-0" OR 1:100

PROPOSED RESIDENTIAL BUILDING FOR PLOT NO. 1 S NO. 85/1 AT NEMILICHERY PALLAVARAM DIVISION SAIGAPET TALUK CHINGLEPUT DIST.

OWNER - S. Subramanian
 Plot no. 52, New N. 660 Colony
 Adambakkam
 Madras - 88

LICENSED SURVEYOR
 M.C. GANESAN
 LICENSED SURVEYOR
 Alondur Municipality, Tambaram Municipality & Ambattur Municipal Township.
 189, Karunagar Street, Adambakkam
 MADRAS 600 088
 PHONE No. 234 28 28